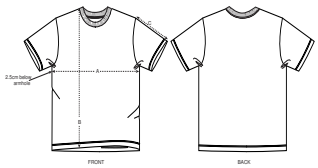

	SIZES	XXS	XS	S	M	L	XL	XXL	3XL
A	Half Chest	49	51.5	54.5	57.5	60.5	63.5	66.5	69.5
B	Body Length	62	64	67.5	71	73	75	77	79
C	Sleeve Length	20.5	21	22	23	24	24	25	26

PACKING

SIZES	XXS	XS	S	M	L	XL	XXL	3XL
PCS/BAG	5	5	5	5	5	5	5	5
PCS/BOX	50	100	100	100	100	100	100	50